

Kentucky Section of the American Institute of Professional Geologists 2018 DARWIN LECTURE SERIES

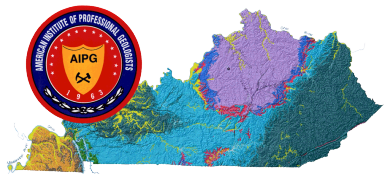

Presents



Dr. Richard Blane Alley

Evan Pugh University Professor of Geosciences
Department of Geosciences
Pennsylvania State University
College of Earth and Mineral Sciences



“The Surprisingly Good News
on Energy and the
Environment”

Thursday

March 8, 2018

7 p.m.

University of Kentucky

Agricultural Science Center North Building

Seay Auditorium★

**FREE LECTURE!
PUBLIC WELCOMED**

FREE PARKING after 6 p.m. in **PARKING STRUCTURE #1** or the **OPEN PARKING LOTS**
(in purple) in front of and across from the parking structure

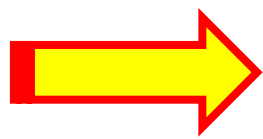

Handicap access and parking next page

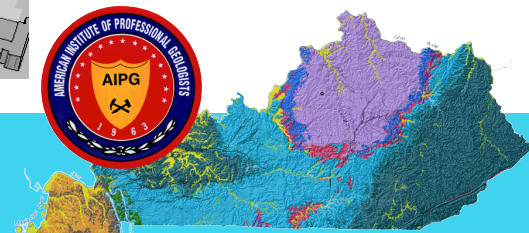
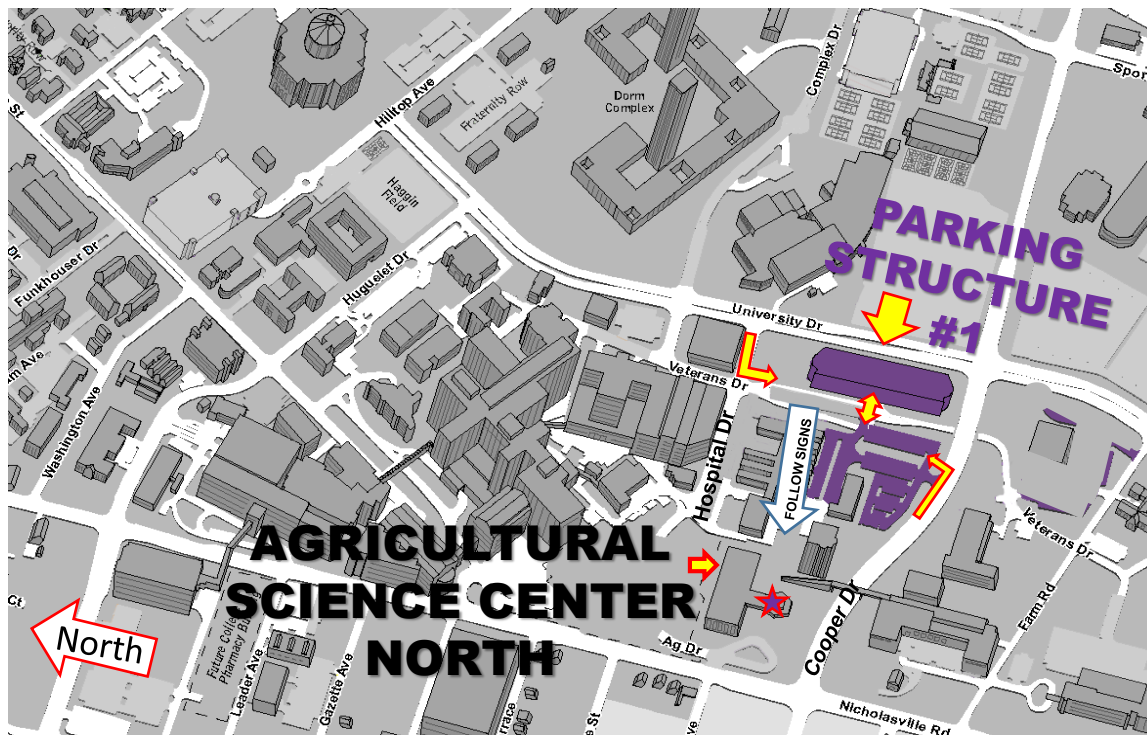

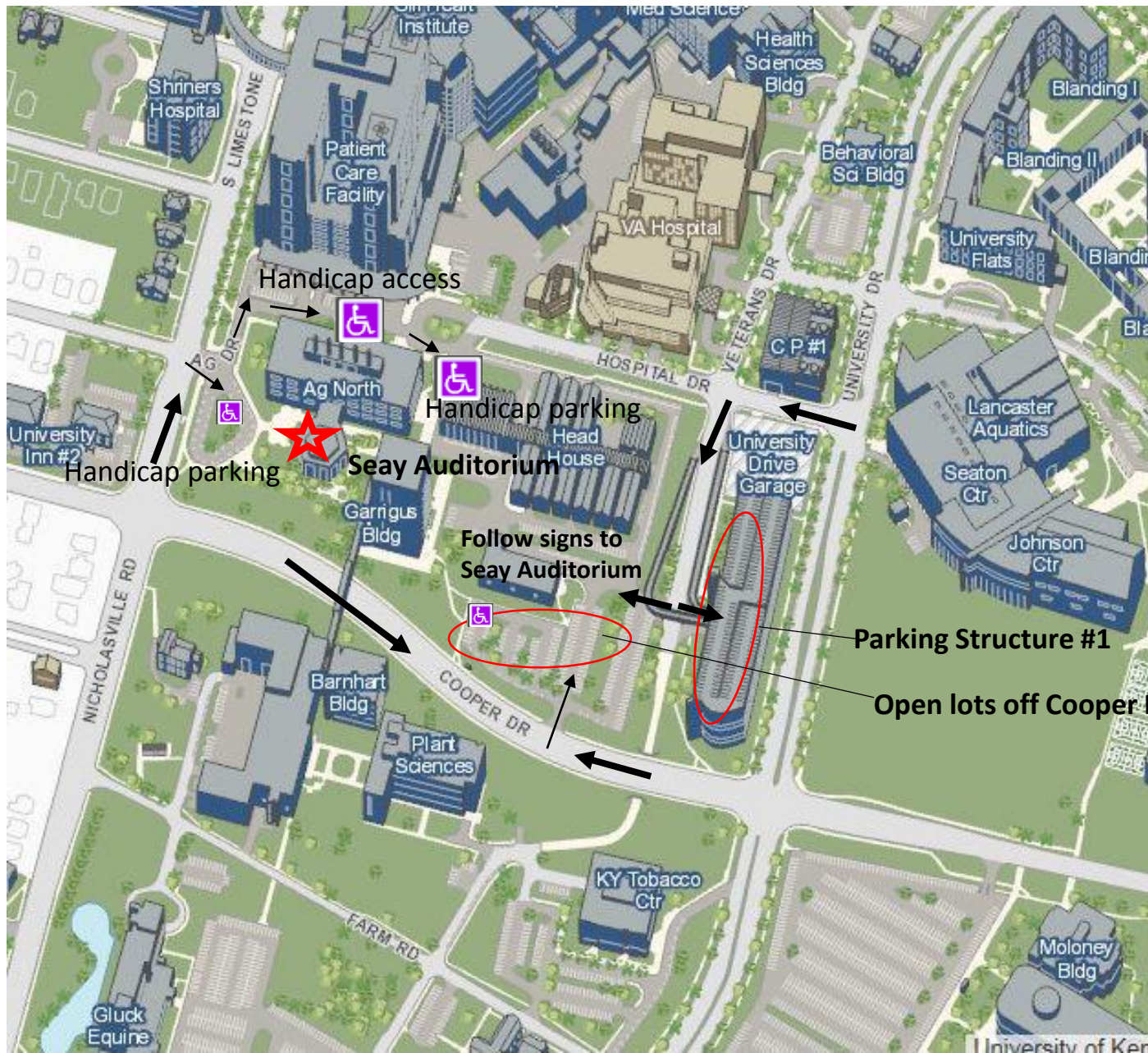
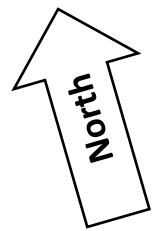

Next page shows handicap parking area, directions to enter the building, and how to get to the elevators to get to Seay Auditorium.

University of Kentucky Patient Care Emergency Facility

Hospital Drive

Nicholasville Road

AGRICULTURAL DRIVE

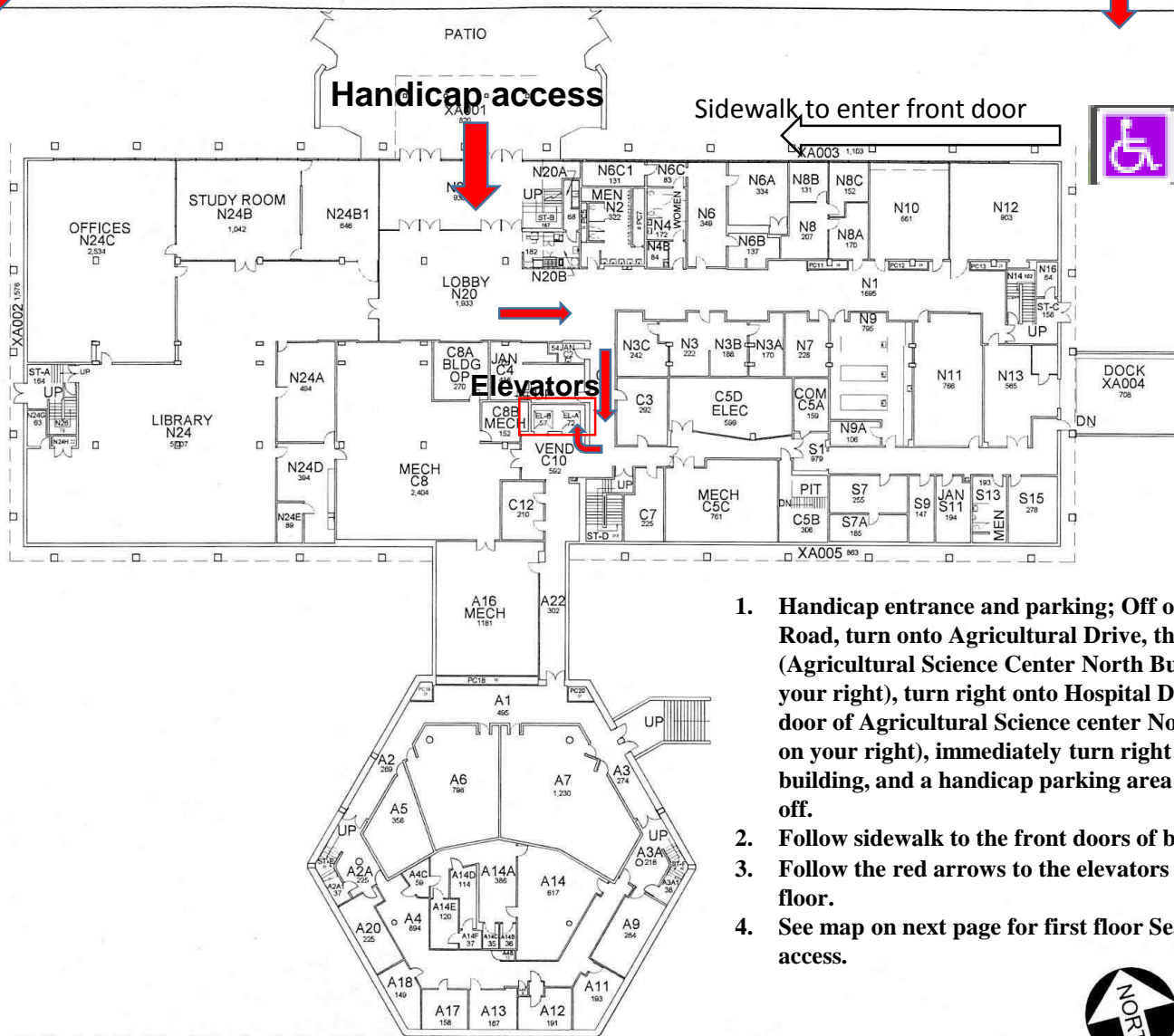

Marked zone for handicap parking

1. Handicap entrance and parking: Off of Nicholasville Road, turn onto Agricultural Drive, then turn left (Agricultural Science Center North Building is on your right), turn right onto Hospital Drive (front door of Agricultural Science center North Building is on your right), immediately turn right at end of building, and a handicap parking area will be marked off.
2. Follow sidewalk to the front doors of building.
3. Follow the red arrows to the elevators and go to the first floor.
4. See map on next page for first floor Seay Auditorium access.

GROUND FLOOR PLAN
AGRICULTURE SCIENCE CENTER NORTH

49,851 Gross Square Ft.

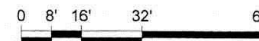

DATE:
06-26-12

BLDG #:
0091

AGRICULTURAL SCIENCE CENTER NORTH
KEY DRAWING

UNIVERSITY OF KENTUCKY
Facilities Information Services



SHEET
2 OF 7

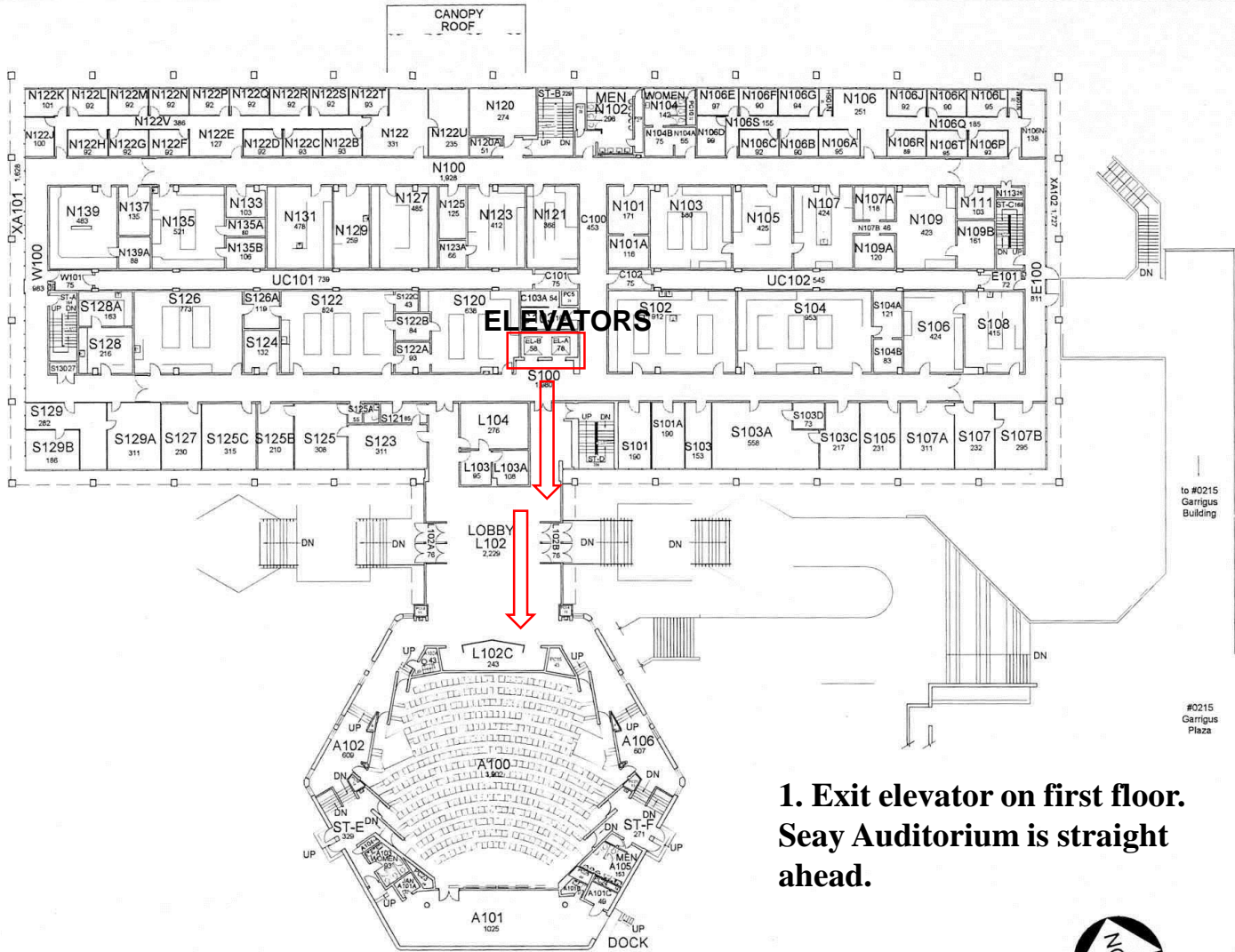

FIRST FLOOR PLAN
AGRICULTURE SCIENCE CENTER NORTH
 48,381 Gross Square Ft.

1. Exit elevator on first floor.
Seay Auditorium is straight ahead.

DATE:
08-26-12
DRAWN BY:
KL

BLDG #:
0091

AGRICULTURAL SCIENCE CENTER NORTH
KEY DRAWING

UNIVERSITY OF KENTUCKY
 Facilities Information Services



SHEET
3 OF 7